

The Hawai'i & Pacific Deaf-Blind Project is a federally funded program that provides FREE technical assistance to children and youth, birth through 21 years of age, who have both visual and hearing impairments, and to their families and service providers. Areas served include Hawai'i and the outlying Pacific Island jurisdictions of American Samoa, Commonwealth of the Northern Mariana Islands, Federated States of Micronesia (Kosrae, Pohnpei, Chuuk, and Yap), Guam, Republic of Palau and Republic of the Marshall Islands.

PROJECT STAFF

Mellanie Lee

Project Director/Educational Specialist
(808) 753-0981
mellanie@hawaii.edu

Jennifer Tarnay

Program Coordinator/Speech-Language Pathologist
(808) 753-2351
jtarnay@hawaii.edu

Ginger Knowles

Family Specialist/Parent
gingermk@hawaii.edu

Rosalind Kia

Resource Specialist
rkia@hawaii.edu

Shayleen Siquig

Mentor

This project is supported by a grant from the US Department of Education, #H326T180027. However, the content of this brochure does not necessarily represent the policy of the US Department of Education, and you should not assume endorsement by the Federal Government. Project Officer, Susan Weigart.



HAWAI'I & PACIFIC DEAF-BLIND CONSORTIUM

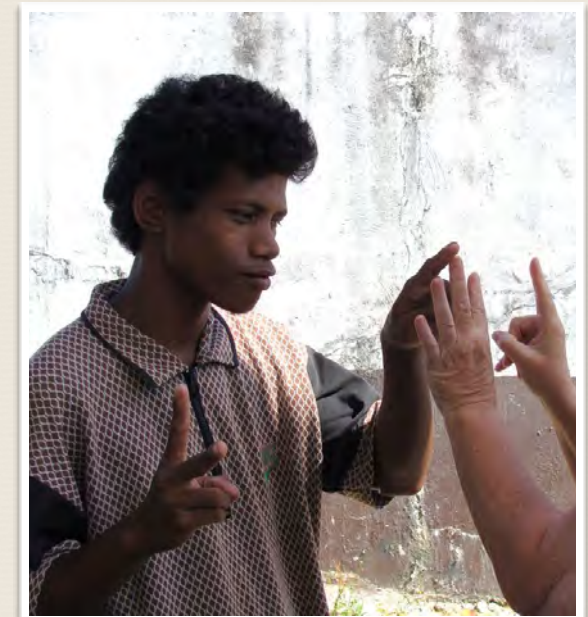

Center on Disability Studies
University of Hawai'i, Manoa
1410 Lower Campus Road, 171F
Honolulu, Hawai'i 96822
www.pdb.hawaii.edu
www.facebook.com/hpdbp



PACIFIC LIAISONS

Our Pacific Liaisons act as an on-site point of contact in the jurisdictions that we serve.

AMERICAN SAMOA

Olive Ioane-Isa'ako
ioane2427@gmail.com

CHUUK

Benedict Saipwerik
howalei72@gmail.com

COMMONWEALTH OF THE NORTHERN MARIANA ISLANDS

Lizelle Amirez
lizelle.amirez@cnmipss.org

GUAM

Diane Artero
drartero@gdoe.net

POHNPEI

Roddy Robert
robertrodny@yahoo.com

REPUBLIC OF THE MARSHALL ISLANDS

Anida Timothy
ezelbobmar@gmail.com

REPUBLIC OF PALAU

Meang Tellei
ntellei@gmail.com

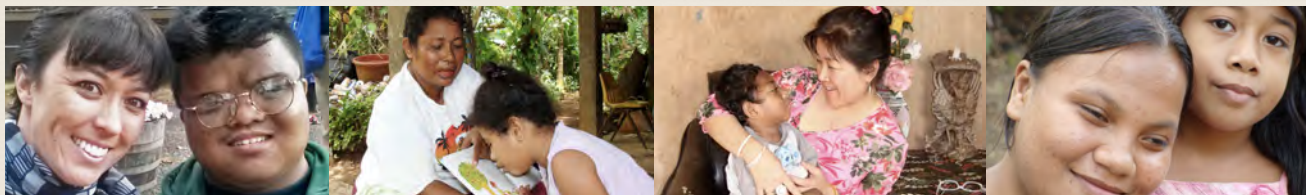

Deaf-Blindness or Dual Sensory Impairment is the combination of vision and hearing loss that may range from a mild loss to total blindness and profound deafness. The combination of these two sensory losses, whether mild or severe, may qualify an individual for the Hawai'i & Pacific Deaf-Blind Project's services and support.

WHO IS ELIGIBLE TO RECEIVE SERVICES FROM THE HAWAI'I & PACIFIC DEAF-BLIND PROJECT?

Children, teens and young adults from birth to age 21 who have:

- been diagnosed as deaf-blind
- mild to severe hearing and vision loss
- a medical diagnosis, which places them at risk for developing vision in hearing impairments
- multiple disabilities who do not respond consistently during hearing and vision evaluations

WHO BENEFITS FROM SERVICES?

- Individuals who have vision and hearing loss
- Parents and family members
- Education personnel
- Personnel from state and community agencies
- Health care professionals
- Other care providers

WHAT ACTIVITIES DOES THE PROJECT PROVIDE?

- Information dissemination
- Individual, onsite observations, consultation and training to deaf-blind individuals, families, service providers and agencies
- Workshops and conferences for families, service providers and agencies
- Connections with local and national resources
- Family support activities
- Assistance in identification of vision and hearing loss
- Maintenance of deaf-blind census

